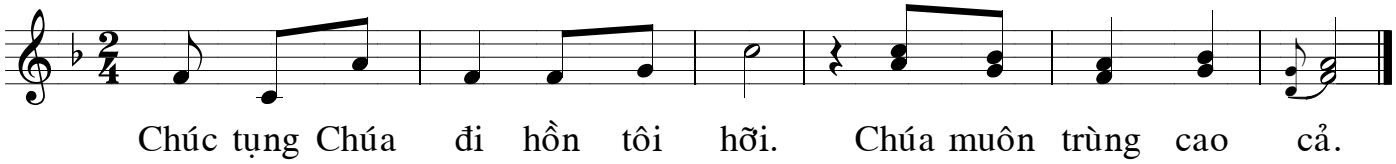TV 103 (Lễ CG chịu phép rửa)