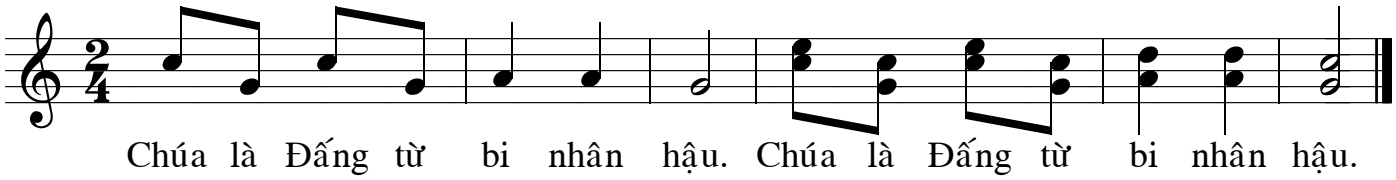Câu đáp TV 102 (CN 2 MC)