Câu đáp TV 8 lễ Chúa Ba Ngôi

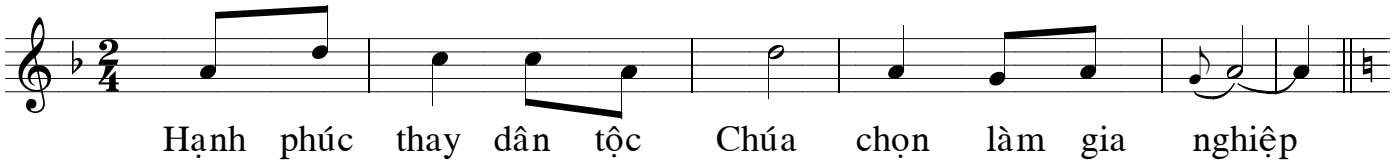
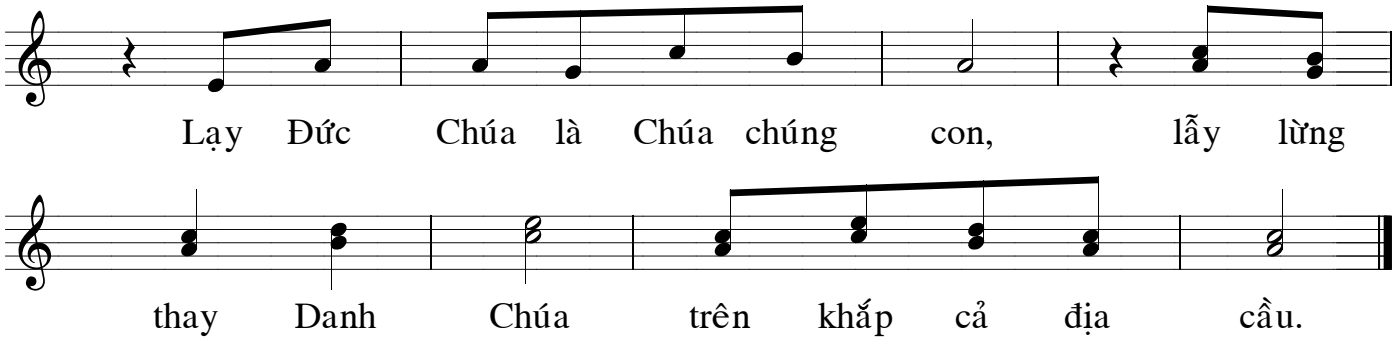
HOẶC