TÌNH CHÚA BAO LA
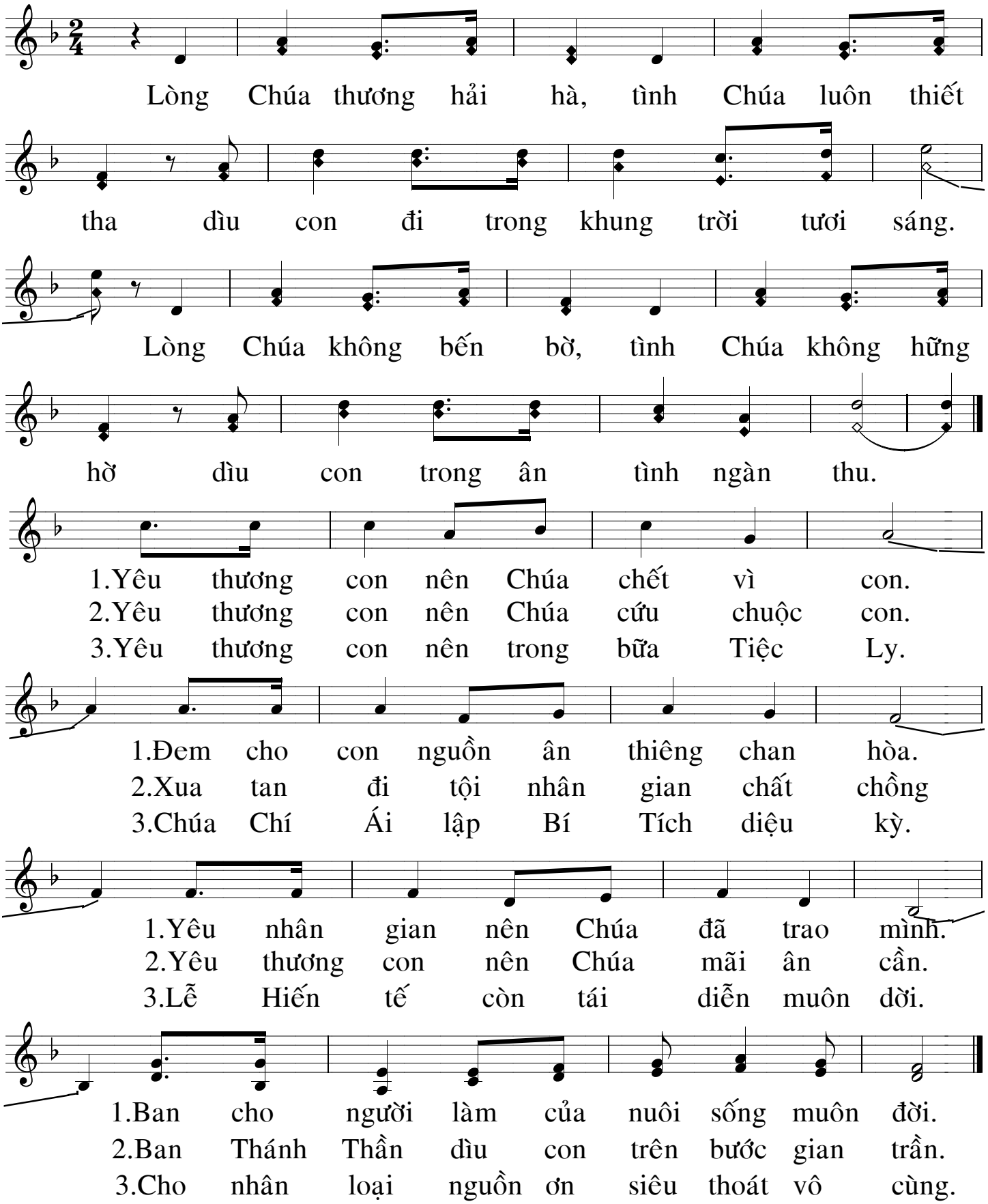
Hồng Trần